

PLAT OF SURVEY

of Lots 10388 to 10392, both inclusive, Block 189 of LAKE COMO BEACH SUBDIVISION, according to the recorded plat thereof, Walworth County, Wisconsin.

AMBIT LAND SURVEYING
P.O. Box 42
Bassett, WI. 53101
414-537-4874

NOTE: Lots 10388 - 10392 run east to west on area depicted on plat. Lot lines omitted for clarity of existing improvements on lots.

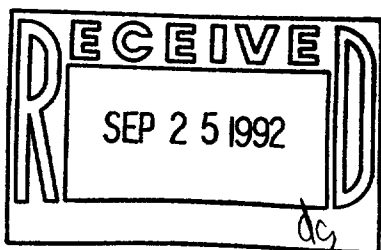
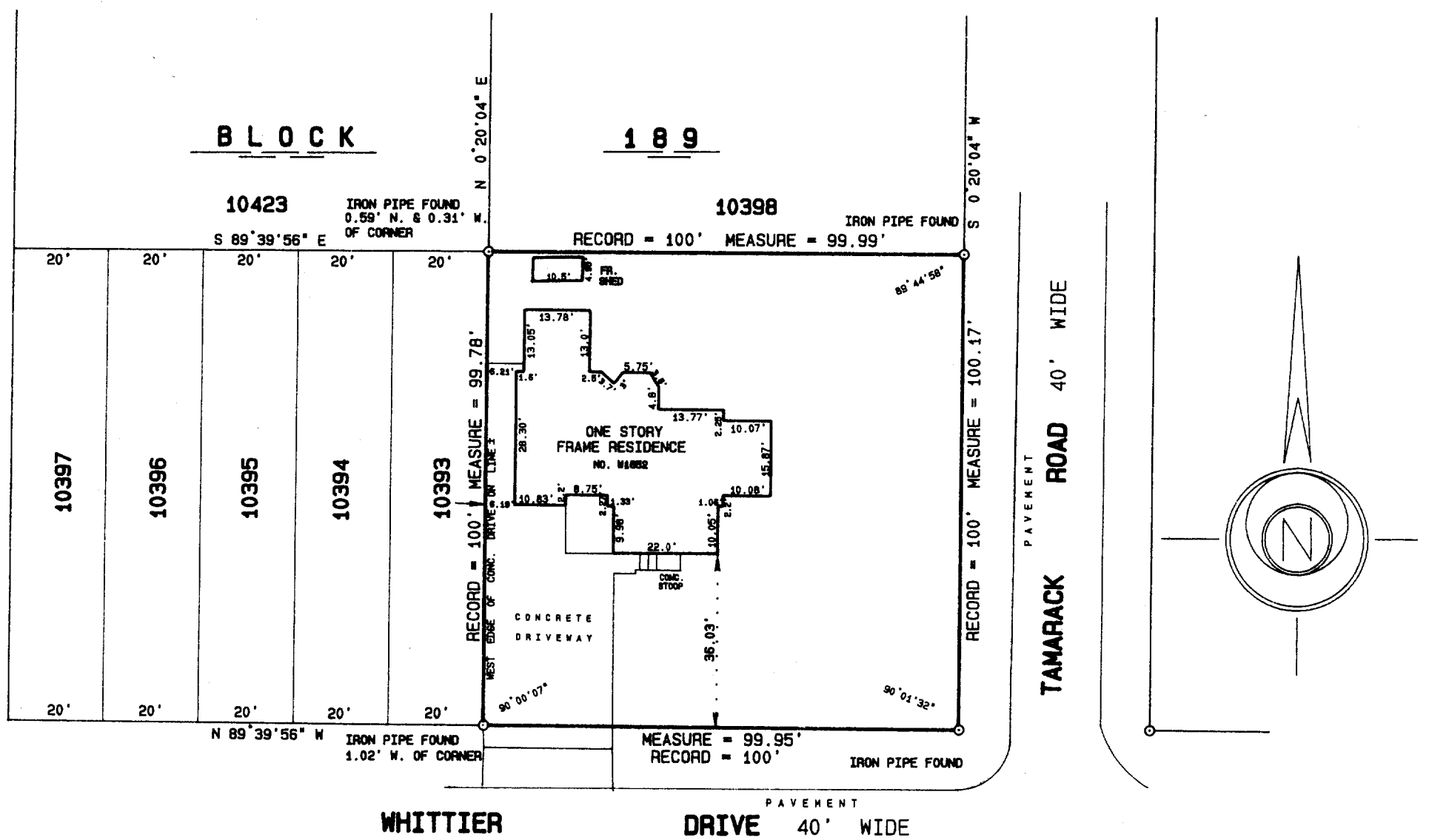

I hereby certify that I have surveyed the above described property and the above plat is a true representation thereof and shows the size and location of the property, its exterior boundaries, the location and dimensions of all visible structures thereon, boundary fences, apparent easements and roadways and visible encroachments, if any.

This survey is made for the exclusive use of the present owners of the property, and also those who purchase, mortgage, or guarantee the title thereto within one year from the date hereof.

Dated at Bassett, Wisconsin this 16th day of APRIL 1992.

Mark A. Bolender
Mark A. Bolender
Wisconsin Registered Land Surveyor S - 1784



SCALE 1" = 30'
ORDERED BY B. Limosani / Lolo Gagne Properties
JOB NO. 92086

217-1069

JLCR-2250